Keep advertising and advertising will keep you.

THE DOTHAN EAGLE

WEATHER
Generally fair tonight and Sunday

DOTHAN'S POPULATION: 1890, 247. 1900, 3,275. 1910, 7,016 1920, 20 [illegible] "FOR I HEARD THEM SAY, L T US GO TO DOTHAN."

VOLUME 6 | DOTHAN, ALABAMA, SATURDAY AFTERNOON, JUNE 13 1914 | NUMBER 307

GIRL RESCUED BY BROTHER

Miss Emmie Blackmon Has Thrilling Experience When Residence of Her Father, on North Street, Burns.

Asleep and unconscious of danger, Miss Emmie Blackmon, had a thrilling escape from death this morning at 1 30 o'clock when amidst roaring flames and crackling timbers she was rescued from a burning building by her brother Sidney Blackmon

The family were sleeping when the residence of L A Blackmon North street, caught fire in some manner that has not been determined and while all escaped without sustaining injuries Miss Emmie Blackmon would probably have lost her life had it not been for the presence of her brother who rushed into her room grabbed her by the arm and piloted her to safety just as some of the flaming timbers fell

The origin of the fire is unknown but Miss Blackmon says she thinks the fire started at the front of the building rapidly spreading to the other portions of the house The firemen say the building was in a mass of flames when the department arrived although the boys made a quick run Practically none of the contents of the residence were saved The loss is not known

STEAGALL HERE TODAY

Hon Henry B Steagall candidate for the United States Congress from the Third Congressional District is in Dothan today

LIKE CHAMBER OF COMMERCE FOLDER

Smith & Morgan have received the following acknowledging receipt of one of the Chamber of Comerce folders

The fellow who got up that folder ought not to stop this side of the President's chair I looked it over carefully to see if he did not forget to mention something but I see everything is included even to the superior quality of breezes to be found there Another thing I noticed on the back page is that not only Alabama but Georgia and Florida are both revolving around the Carlton Spot

There is nothing like public spirit, though and I wish we had more of the Dothan spirit here I see now why the Panama Canal was opened up—to advertise Dothan Mr N T Cobb has used everything this side of the Pacific ocean as a drawing card I am fully convinced that with a few more folders like this scattered abroad anybody at the Klondike inquiring about Georgia, Alabama or Mississippi might not have his education questioned but if he let it leak out he did not know where Dothan was he would be put down as a hopeless numbskull'

MASONS TO ELECT OFFICERS

At a regular communication next Saturday afternoon and night June 17, of Dothan Lodge No 466 A F & A M, officers will be elected for the ensuing Masonic year. All members of this lodge are requested to be present

O. M Murphy, W M

BOARD ELECTS TEACHERS FOR NEXT TERM

Upon the recommendation of Superintendent Brown of the City Schools teachers have been elected by the Board of Education for the 1914 15 year There are not near so many changes in the faculty for the coming year as has been the cast most every previous year

There are five new teachers in the faculty for the 1914 15 year Miss Mildred McCain Mr J B Johns Mrs Mary Norton Miss Sue Exum and Miss Mary Bea Pittman Following is the entire list

J V Brown, Superintendent

High School

J M Reeves Principal English and History

Miss Mildred McCain Assistant English and History

J B Johns Science Commercial Course Manual Training

Miss Jessie Palmer Mathematics

Miss Ruby Crawford Assistant Mathematics and Science

Miss Mollie Hollifield Latin French and German

Miss Sue Exum Household Economy and Art

Miss Mary Norton Sr Seventh Grade

Grammar School

R H Southerland Principal

Miss Flora E Gillis Miss Kate Barr, Miss Blanche Naugher Miss Julia Park Miss Belle Jones Miss Hulda Doster Miss Helen Sandle Miss Mae Hereford Miss Mary Bea Pittman Miss Elsie Sonnemacher

Rose Hill

Miss Esther Foster Principal

Miss Florence Weston Miss Birdie Felker Miss Katie Ruth Spiers, Mrs Myrtis West

Miss Annie L Garber Supervisor Penmanship and Drawing

Miss Linda Nowlin Supervisor Primary Work and Public School Music

Miss Lenorce Cramer Secretary and Supernumary Teacher

HARVEY HEALL VERY ILL

Harvey Heall a well known young man is critically ill following an operation for appendicitis yesterday afternoon His parents are in attendance as well as his many friends who call from time to time He has the services of able physicians and a trained nurse

J Heard Saxon is in Opelika on a business trip

J E Jeffcoat of Crosby was in town today

G W Smith of Cottonwood was in Dothan today

SPIVEY BACK ON JOB

Police Officer L O Spivey who was suspended from duty under the orders of Mayor Joe Baker a few days ago, was put back on the force yesterday by the mayor No action has been taken yet in the suspension of Police Officer Grady Pilcher but this question will probably come up for attention at the council meeting Monday night

C A Brinks of Cottonwood was in Dothan today on business

To Prevent Blood Poisoning

apply at once the wonderful and reliable DR. PORTER'S ANTISEPTIC HEALING OIL, a surgical dressing that relieves pain and heals at the same time Not a liniment. 25c 50c $1.00.

CHAUTAUQUA OPENS HERE JUNE 18, 1914

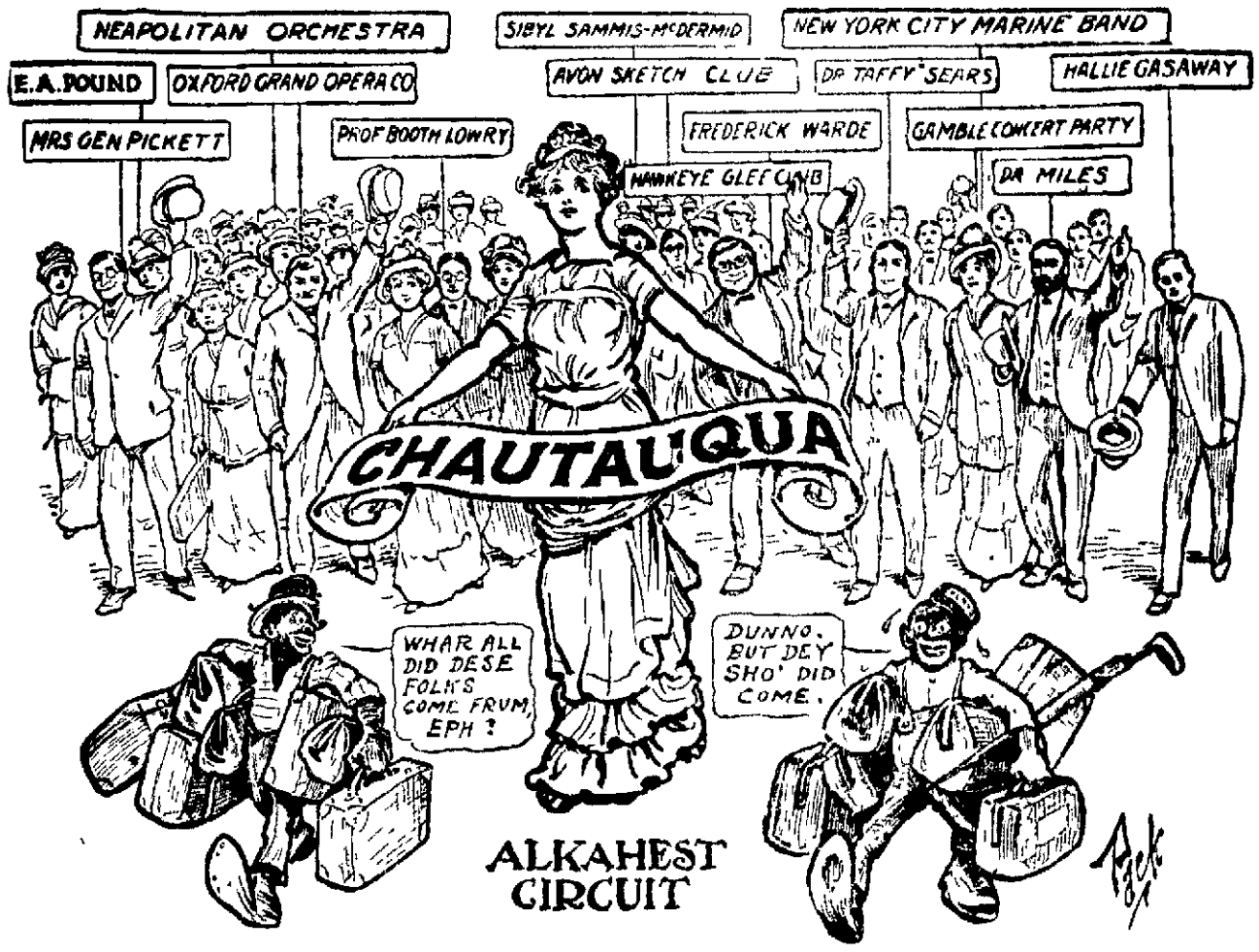

In these cartoons represent the array of talent that are coming to our city to entertain, amuse and instruct us during the Alkahest Chautauqua week June 18 to 24 There are fifty on people on the program including famous musicians orators humorists glee clubs quartets readers orchestras bands and entertainers of every kind

It is going to be indeed a gala week for our people and it is to be hoped that everybody young and old will take advantage of this splendid opportunity to improve themselves by attending You can not afford to miss a single performance You can save a lot of money by buying a season ticket at the reduced price for it will cost you just as much or more to attend half of the attractions if you pay as you go as it will be get a season ticket at the beginning and take them all in Come on and let us all have a good time

FOURTEEN PASS EXAMINATIONS

Thirty-four Applicants Fail to Obtain Certificates to Teach in Schools.

Out of forty nine applicants who took the examination before County Superintendent of Education John Odum in April for certificates to teach in the public schools, only fourteen passed Thirty four were unsuccessful

Superintendent Odum has received from the State Board of Education a list of those who will be awarded certificates and while the list of successful aspirants may seem small the average is said to be up to that established in other counties

Only two negroes took the examination and one of these passed, making the average for negroes at 50 per cent which is considered a good showing

Following is a list of the successful aspirants

Alton L Snell Paussy second Mrs Lula B McKenzie, Ashford, life A A Burke, Dothan route 4 life Miss Della Forrester Webb, route 1 first William Mitchell Rush Taylor second W A Barner, Dothan second Third grade certificates were awarded to Miss Ula Johnson, Columbia John Gordon Brown, route 1, Webb Miss Lizzie Williams Headland F J Jones, route 1 Cottonwood, Miss Mabelle L Glover, Pinckard, Wilmot Darnell Hartford A T Dodd route 1 Dothan Nettie M Jones colored Dothan

Messrs H B Simonton of Abbeville and Holt Simonton of Ensley, are in the city visiting relatives and friends

PARCEL POST CIRCULARS

Circulars containing valuable information concerning the parcel post rates were distributed among local patrons by the local postoffice department this morning This is of much convenience to those who send packages and various articles by parcel post

RENEWED EXPANSION AND PROSPERITY

The New York Herald often proves as a prophet in politics and guesses well It now comes forward and says that the period of liquidation and its consequent business depression is at an end and that a period of expansion and prosperity is upon us It is hoped that the Herald is a good prophet This period of forced liquidation has been long and distressing

It is hoped the new banking system will enable people with good paper to get money without reference to Money is close in New York The regional bank can attend to its own region without feeling the pinch in any other region That is the best hope of the new system that banks will not be compelled to keep money in New York

The Herald says prosperity, and we all hope for prosperity and see a few glimpses of it even in Alabama—Birmingham Ledger

Whenever You Need a General Tonic Take Grove's

The Old Standard Grove's Tasteless chill Tonic is equally valuable as a General Tonic because it contains the well known tonic properties of QUININE and IRON. It acts on the Liver, Builds up the Whole System.

ANOTHER BANK FAILS TO OPEN

Chicago June 13 The State bank of Calumet affiliated with the LaSalle Street Bank failed to open this morning Failure of the Calumet bank brings the number closed in the last twenty four hours up to five

The situation of the Lorimer bank affairs is being pushed day and night shifts working on the books Criminal prosecution is imminent on charges that the Lorimer institutions accepted deposits after they knew the banks would close Bank officials claim depositors will be paid

Later in the day a receiver was asked for the southwest Savings Bank The institution had deposit in the Lorimer bank

TRAVELING MAN FOUND DEAD IN BIRMINGHAM

Birmingham Ala June 13 Geo H Hall of Cartersville Ga a traveling salesman was found dead in bed at the St Clair Hotel this morning of heart failure The body is being held for instructions from relatives

MANY PAPERS SERVED

One hundred and thirty four indictments returned by the grand jury of the Circuit Court which met a few months ago have been served by deputies from Hay's office.

TEN BITTEN BY RABID PUP

Hope Ala June 13 Ten children and one adult were bitten this morning by a rabid dog belonging to Mr Lemon Neff Mr Montgomery's office from the bite of a rabid eight weeks old pup

Those injured are the two children of W B Elder four children of James Myers and Mrs James Gibson and three children Citizens are exterminating cats and dogs

PRESIDENT ATTENDS CLASS REUNION

Washington June 13 President Wilson left at eight o'clock this morning to attend a reunion of the class of 1874 at Princeton He will be an honor guest tonight

SECOND ERUPTION OF MT. LASSAN THIS MORNING

Cuco Cal, June 13 The second terrific eruption of Mount Lassan in twenty four hours began at six this morning and continued three hours Great columns of dense smoke and ashes shot up and spread Ashes were scattered for 1 miles around and sulphur fumes were strong People of the vicinity are preparing to leave It is believed the top o' the volcano will be blown off

BALLOON STRUCK BY LIGHTNING

Portland Ore June 13 Struck by a bolt of lightning while in the air this afternoon the Portland Million Population balloon with two people aboard fell to the earth The news arrived by a carrier pigeon The men said John Berry the pilot was injured Fears are also felt for the Kansas City and Springfield The balloon was in an entirely new

The balloon Million Population was found in the Cascade Mountains Springfield is still missing

SIGNAGEMENT FOR HUERTA'S RESIGNATION

Secret Info June 13 Huerta signed the agreement that Huerta will resign in Mexico City to set up the form of new government and how it shall be inducted into office whether appointed by Huerta or joint proclamation by Huerta and Carranza After this is decided a man will be sent for President

Huerta delegates this morning agreed to proto of resigning but Carranza now holds key to the situation He will make known next week whether he will enter into an agreement The outlook is encouraging

STEVENSON BETTER.

Chicago June 13 Adlai Stevenson is decidedly improved He took a little nourishment for the first time in three days Cooler weather is responsible for his rally

REPORT ON COTTON USED

Washington June 11 Government report shows cotton consumed during May exclusive of linters 1 670,3 bales against 1 481,9 last year Held in manufacturing establishments and warehouses May 1 [illegible] against 2 [illegible] last year

ALABAMA POSTMASTERS NOMINATED TODAY

Washington June 13 President Wilson this morning nominated the following postmasters Thomas Hill Troy Ala R L Burnett Greenville Ala R G Williams Lordo Ala Z E Lellah Oronta Ala

FEDERATION AT CHICAGO FAVORS WOMAN SUFFRAGE

Chicago June 13 Federation of Women's Clubs today went on record favoring woman suffrage Resolutions were placed before the convention by a committee at the opening and were adopted after a short debate It is regarded as a compromise to prevent disruption of the convention

While the resolution endorses suffrage it does not pledge the million and six hundred thousand affiliated members to work for the vote

NEWSPAPER ARCHIVE®
NEWSPAPER ARCHIVE®

The Dothan Eagle
(Every afternoon except Sunday)

W. T. Hall, Editor and Proprietor

W. L. Batchelor, Business Manager

International News Service

Entered at the Dothan Ala post office as second class mail matter

SUBSCRIPTION RATES
One year $5 00 Six months $2 [illegible]
Three months $1 25 One week 10
Delivered by Carrier

Subscriptions by mail, paid in advance, $3 00 per annum

DOTHAN WEEKLY EAGLE
(Published every Friday)
One year ——— $1 0

Office: Eagle Building, East Troy St
Telephone No. 119

Saturday June 13 1914

If it isn't hot enough for you what are you going to do about it

We are getting about as bad about our politics in Alabama as the people of Georgia and South Carolina

Don't overcapitalize your children They may not be able to live up to the pace you set for them in spending

The Colonel having gone over and supervised the marriage of Kermit, will come back home now and put us all to doing something to remind us that he's with us again

Almost anybody you can think of has an honest thought at times no doubt, and probably nearly every honest person has his dishonest thoughts

The action of guarding the Colonel while he was in London, was probably unnecessary It wouldn't take a robust suffragette to tackle the Hon-killer

Out in Kansas when three convicts escaped and could not be found, prison officials put out a bunch of convicts to hunt the escaways They found them but brought them back to prison

SMALL FEW ABOUT TEETH.

The news dispatches say that Dr Charles Hillen President of the New York Juvenile Asylum has reported to have said that ninety one per cent of the delinquent boys sent to the children's village at Dobbs Ferry are bad because they have suffered from malnutrition as the result of decayed teeth

This is probably true A boy or girl can't be natural if their teeth are bad They begin decaying many times before the children are old enough to know the importance of dentistry They are not responsible, but the parents are

The time is coming when the public schools of the country will take that in hand and have examinations made of the teeth of all children who attend This is already being made in many sections and it should be adopted in Dothan We are entitled to the best and it takes good teeth to get the best

THE STATE EXECUTIVE COMMITTEE.

It is to be expected that the State Executive Committee will dig deeper in their investigations than the Congressional Committee did when the case of Mulkey is brought to their attention

If the Executive Committee has the authority that the Congressional Committee assumed, then there is no use to have primaries or elections either, as to that matter The selection of a nominee can be left in their hands, and once they decide who shall be the nominee they would have the Democratic party endorse him and therefore there is no need to go to the polls and a lot of bother is done away with Just let the whole business in the hands of the Executive Committee with

But the people of this State will not stand for it Mr Mulkey has expressed a willingness to stand by the action of the State Committee That is fair The Committee should meet and not only give the matter into the hands of the people they could do nothing else Mulkey has a right to be on the ticket as a democratic candidate That is fair both to Smith and Mulkey

If the Committee fails to do this Mr Mulkey should go ahead with his race as it now stands for he will win anyway The people are with him But it is one better to have the State Committee take action

DANGER IN THIRD DISTRICT

Mr W O Mulkey of Geneva says he will be a candidate in the third congressional district race for the short term and this he will do notwithstanding the fact that this district committee has assumed the authority to nominate a candidate Mr Mulkey will run as a democrat loyal to the party He says that that committee had no authority to make a nomination and that it is required by law to call a primary election The committee has called a primary for nominations of candidates for the long term but assumed to nominate directly for the short term but as Mr Mulkey contends the two terms are in exactly the same category and the committee has no right to act differently in regard to filling them

Mr Mulkey is correct in his opinion The committee is guilty of usurpation in office and possibly of favoritism as well, although Mr Mulkey is disposed to acquit them on this charge

Correct as he is as to the principle that should govern in such cases Mr Mulkey nevertheless will be in position of a rebel against party authority if he persists and declares himself a candidate We are told he has appealed to the state committee and suppose that he will abide by the decision of that body

The incident teaches that a committee of the party cannot disregard party principles without stirring up strife The old state executive committee came near to destroying party authority by its recent display of partisanship The third district committee possibly has been influenced by the bad example We see in the third district what results Charges of usurpation of authority of ill treatment of Democrats of favoritism and this is followed by threats of revolt and the setting up of a ticket of the only representatives of the party has in the district

When these things happen when show within the party becomes so unrestrained as between rival politicians and charges of bribery and corruption at primary elections are freely made the party has in its own bosom the seeds of its own ruin We hope that those upon whom is placed the responsibility for the conduct of the party affairs will realize before it is too late the necessity of restoring confidence in the management If unduly if present practices are persisted in and our politicians and their dealings are not shaved the party will be called to account and perhaps be forced to give way before a rising tide of independent and radical sentiment —Mobile Register

SPARE THESE BIRDS THEY FIGHT WEEVIL

Commercial Appeal

United States government experts state that there are 60 varieties of birds that are enemies of the boll weevil Among these are bullbats swallows and martins

Shootin these birds is a crime at the short at this season of the year Any sort of a bird that is in one way or the boll weevil should be protected

In the economy of nature there is somewhere a remedy for every evil a counter irritant for every irritation and in the microbic and insect world there is another living enemy for those that are destructive

TUKI MUKI SAYS

From the Cincinnati Enquirer

You may have noticed that the man who wants to right the wrongs of the people always wants to take up a collection

The fact that people can't read each other's minds keeps a lot of gossip from spreading

The fact that people can't read each other's minds keeps a lot of gossip from spreading

Call a man a lady dog and it don't hurt him Call him a sneaking, cur and he wants to fight

When a man owes everybody he always believes that if he could borrow enough money he would soon be out of debt

The married man who hears anything running around his house but a fence is always the last who doesn't like the way the feed bills have risen

Every kid is an optimist Gives her a pair of shoes by ankles and she is satisfied that he has a good time

Three months before the bomb burst on his mind to propose I had been hitch the hat and coup it out in option on the bedroom set he wants

The suffragette wants to become a man's equal But the woman woman knows that she is more in debt

A woman is a person who knows what she wants until she gets it and then wants something different

Two girls can meet on the street and chat sweetly for an hour and never let on that each other knows the jewelry the other is wearing came from the 10 cent store

Any married man can tell you that when friend wife runs to the next door neighbor's house for just a minute she intends to be gone two hours

The world has made a lot of progress but there have never been any improvements made on wheelbarrows and ironing

WOMEN—Sell guaranteed hosiery to friends and neighbors 100 per cent profit make $10 daily experience unnecessary Interna tional Mills Box 4029 West Philadelphia Pa t(23)

FOR RENT—One furnished room to a lady or two unfurnished rooms to a couple Address P O Box 287 t(20p

PRICE vs QUALITY AND PERFECT FITTING

Mere spectacle fit is a haphazard way and not to be indulged in by the wise This is a matter in which you cannot afford to take any chances at all

THE SMALL DIFFERENCE

of price should not be considered when the question of EYE SIGHT is involved

W. C. STRICKLAND,
Optometrist at
Strickland Bros
Dothan, Ala

The Expert Way in Which Your Old Hats
Can be made almost like new will pay you to investigate
Cleaning, Pressing and Remodeling
your clothes is a feature you can afford to look into
Clem Ezell,
Next to Smith Furniture Co.
Hotel Martin Building Telephone 587

DO NOT PUT OFF DEALING WITH US UNTIL YOU "GET IN A HOLE" AND CAN'T FIND IT SOMEWHERE ELSE INSTEAD, COME FIRST TO THE STORE THAT CARRIES THE STOCK AND DESERVES YOUR BUSINESS, BECAUSE WE'LL "ALWAYS GOT IT."

NO MATTER WHAT YOU NEED IN THE HARDWARE LINE FROM A RAT TAIL FILE UP, WE HAVE IT—AND THE PRICE IS LOW FOR THE UP QUALITY.

B. W. Clendinen & Co.

We refer those who have not Banked with us to those who HAVE!

A National Bank must conduct its business according to the laws laid down by the UNITED STATES GOVERNMENT at Washington called the National Banking act. Restrictions for the safety of depositors are embodied in this law, and the U. S. Treasury Department through its Bank Examiners, investigates National Banks regularly

Besides there are men of character and financial responsibility behind our bank.

DO YOUR BANKING WITH US

First National Bank
DOTHAN, ALABAMA
D. C. Carmichael President, P. R. Malone Vice President
G. H. Malone Cashier Robert Boyd, Asst Cashier
Under control of the United States Government

If You Fail to Get Your Paper, Phone 119

Trade With
C O X
And Save Money

This is a store for all the people carrying everything to eat, wear or use We own our own business and the building its in and are not working for a landlord We say we save you money, and what we say we do, we do do. Going to prove it?

Cox's Department Store
125—127 Headland Ave. Telephone 188

ALL MODERN DANCES
Fashion's Latest Steps
Tango—Hesitation,
One Steps—Castle Waltz, Maxixe.
BEALL & ROSE
Phone 252

PURE ICE CREAM

Refreshing, delicious, satisfying and made under the most sanitary surroundings. If you have never eaten any of our cream you have not been getting as good as you were entitled to. Phone us your orders for receptions, Sunday dinners, etc.

PARKMAN-HORNSBY ICE CREAM CO
Telephone 51

PHONE 484
The Dothan Market
UP IN DIXIE;
Will Appreciate a Trial Order
TELEPHONE 484
THE DOTHAN MARKET
Warren May, Jr. Mgr.

J. R. Faircloth, Pres J. L. Crawford, Cashier.
W. R. Flowers, V-Pres. H. G. Forrester Asst. Cashier
UNITED STATES DEPOSITORY.
Dothan National Bank

Capital Stock	$200,000.00
Surplus and Profits	75,000.00
Stockholders Responsibility	200,000.00
Stockholders Net Worth Over	$1,500,000.00

A National Bank under Government supervision In business here continuously over twenty three years Interest allowed on deposits in the savings departments at four per cent.

Clearance Prices

I have a big stock of Summer woolens in imported and domestic fabrics that I am offering at reduced prices until the stock is cleared. The reductions run from $5 to $7.50 on a suit and they will be made up in the faultless style and perfection of fit you have always expected and gotten from this shop

R. H. Parker,
Successor to
Parker & Ezelle.
"I FIT YOU EXACTLY."

Atlanta & St. Andrews Bay Railway

Special Week-end Tickets Dothan to Panama City on Sale Saturdays & Sunday mornings **$3.30 Round Trip**

Ten-day tickets on sale any day in the week **$4.10 Round Trip**

R. P. MURRAY, Agent

NEWSPAPER ARCHIVE® NEWSPAPER ARCHIVE®

ROYAL
BAKING POWDER
Absolutely Pure

NO ALUM, NO LIME PHOSPHATE

Foster Street Methodist Church

H. H. McNEIL, D. D. Pastor

Dr. HenryGreen . Chairman Board of Stewarts

Wm. R. Flowers . Sunday School Superintendent

Evangelist subjects Sunday morning and Sunday night:

ion." (Acts 19:27.)

11 a. m "The Heavenly Vis-

8 p. m. "One of the saddest cases of the Bible." (Acts, 8 chapter.)

This case (or man) made profession, joined the church and went out as a Christian worker, yet, without salvation. The Apostle Peter made known unto him that he had no part or lot in the matter. His heart was not right with God

Churches

MISSION STUDY CLASS

The Woman Mission Study Class of the Foster Street Methodist church will meet Monday afternoon at 4:00 o'clock, Mrs. R. C. Williams, leader.

DR. EMONDS' PRAYER.

From the Huntsville Times, June the 8th.

Rev. H. M. Edmonds in his "Beginning the day" prayer in The Birmingham Age-Herald this morning very beautifully says: "Teach me, O God, to honor my body! It is Thy gift, the temple of Thy spirit and the instrument of my soul. Preserve me from staining it with sin. Let me not weaken it with luxury or neglect. May I keep it pure for Thee, and train it to health and power for my soul's great purposes. Amen." The sentiment and every word of which we commend to our readers.

CHRISTIAN SCIENCE SERVICE

Christian Science services are held in the Farmer-Porter building every Sunday at 11 o'clock a. m. and Wednesday at 8 o'clock p. m.

LESSON TEXT.

9. And he spake this parable unto certain which trusted themselves that they were righteous, and despised others:

10. Two men went up into the temple to pray; the one a Pharisee, and the other a publican.

11. The Pharisee stood and prayed thus with himself, God, I thank thee, that I am not as other men are, extortioners, adulterers or even as this publican.

12. I fast twice in the week, I give tithes of all that I possess.

13. And the publican, standing afar off, would not lift up so much as his eyes unto heaven, but smote upon his breast, saying, God be merciful to me a sinner.

14. I tell you, this man went down to his house justified rather than the other, for every one that exalteth himself shall be abased, and he that humbleth himself shall be exalted.

. . . . . .

1. And Jesus entered and passed through Jericho.

2. And, behold, there was a man named Zacchaeus, which was the chief among the publicans, and he was rich.

3. And he sought to see Jesus who he was; and could not for the press, because he was little of stature.

4. And he ran before, and climbed up into a sycomore tree to see him: for he was to pass that way.

5. And when Jesus came to the place, he looked up, and saw him, and said unto him, Zacchaeus, make haste, and come down, for today I must abide at thy house.

6. And he made haste, and came down, and received him joyfully.

7. And when they saw it, they all murmured, saying, That he was gone to be guest with a man that is a sinner.

8. And Zacchaeus stood, and said unto the Lord: Behold, Lord, the half of my goods I give to the poor; and if I have taken anything from any man by false accusation, I restore him fourfold.

9. And Jesus said unto him, This day is salvation come to this house, forasmuch as he also is a son of Abraham.

10. For the Son of man is come to seek and to save that which was lost.

FIRST PRESBYTERIAN

Sunday School at 9:30 a. m.

Divine service at 11 a. m. At this service Mr. N. H. McCallum, who has just returned from attending the general assembly of the Southern Presbyterian church at Kansas City, Mo., will give a report of that meeting. This should be of special interest to every Presbyterian.

On account of the meeting at the Methodist church there will be no preaching service in the evening.

C. H. Talbot, Pastor.

HOW TO KILL A PREACHER

The following rules, if carefully followed, will kill any preacher on earth—kill his influence, kill his enthusiasm, kill his energy, kill his ambitions, kill him mentally, morally and physically:

1. Stay away from church, especially on bad days, when you think the crowd will be small

2. Stay away from the Wednesday night service, because you know there will be only a handful present.

3. When the sermon is over, leave the church in a hurry without speaking to the preacher a word of encouragement.

4. When you get sick, don't let him know about it, and then abuse him for not coming to see you.

Never invite him and his family out to dine in your home. They never enjoy a social hour.

6. Pay just as little as you can on his salary, and then grumble about that. This makes him feel good

7. Never give him anything except what you promised. This might make him think you appreciated him.

8. Always have some fool excuse when he wants you to do a little church work That's what you pay him for.

9. Never offer to take him out in your auto or lend him your horse and buggy. This would be too kind.

10. Never call at his home, but take old "Billy Claim" because he fails to visit you once or twice a month.

11. Don't ever offer to help him in any way, for he might think you were "butting in."

12. Act as cold and indifferent toward him as you can, and he will think you are dignified

If these twelve doses fail to kill him, they will undoubtedly break him from preaching and force him to leave town.

Are you killing a preacher? From the Church Bulletin, Sweetwater, Texas.

FIRST BAPTIST CHURCH

Sunday School meets in the morning at 9:40, Prof. J. V. Brown, Superintendent. Classes suited to all, and a welcome for all.

At the eleven o'clock hour the pastor will preach as usual. Subject "The rebuilding of the broken down altar." The pastor has a message for all the members of the church in view of our coming protracted meeting, and every member of the church is urged to be present. Following the sermon, the monthly church conference will be held. There are matters of importance to be considered at this conference, demanding the presence of every member of the church who can possibly attend.

The Sunday School training conference announced for this Sunday and three days following has been postponed, because of the Methodist meeting, with which we do not wish to have a conflict. The institute was arranged before we knew of the Methodist revival.

There will be no evening service at this church on account of the meeting at the Foster Street church, to which all our people should go.

E. H. JENNINGS,
Pastor

MRS. LYON'S ACHES AND PAINS

Have All Gone Since Taking Lydia E. Pinkham's Vegetable Compound.

Terre Hill, Pa.—"Kindly permit me to give you my testimonial in favor of Lydia E. Pinkham's Vegetable Compound. When I first began taking it I was suffering from female troubles for some time and had almost all kinds of aches—pains in lower part of back and in sides, and pressing down pains. I could not sleep and had no appetite. Since I have taken Lydia E. Pinkham's Vegetable Compound the aches and pains are all gone and I feel like a new woman. I cannot praise your medicine too highly."—Mrs. AUGUSTUS LYON, Terre Hill, Pa.

It is true that nature and a woman's work has produced the grandest remedy for woman's ills that the world has ever known. From the roots and herbs of the field, Lydia E. Pinkham, forty years ago, gave to womankind a remedy for their peculiar ills which has proved more efficacious than any other combination of drugs ever compounded, and today Lydia E. Pinkham's Vegetable Compound is recognized from coast to coast as the standard remedy for woman's ills.

In the Pinkham Laboratory at Lynn, Mass., are files containing hundreds of thousands of letters from women seeking health—many of them openly state over their own signatures that they have regained their health by taking Lydia E. Pinkham's Vegetable Compound; and in some cases that it has saved them from surgical operations.

TO KEEP MILITANTS OFF COL. ROOSEVELT

London, June 12.—Fearing of suffragette activities have caused the withholding from publication in London of Colonel Theodore Roosevelt's engagements during his approaching visit to England. It is known, however, that except for his lecture before the Royal Geographical society, Colonel Roosevelt, at his own request, will take no part in public functions. An extensive list of private entertainments has been arranged, however, so that the colonel may have the opportunity of meeting prominent persons whom he desires to see

N. H. McCallum knows about LIVER-LAX. You need it for your liver.

LET US DO A LITTLE FIGURING

The average educated man gets a salary of $1,000 a year. He works forty years making a total of $40,000 in a life time. The average day laborer gets $1.50 a day, 300 days in the year, or $450 a year. In forty years he earns $18,000. The difference, $22,000, equals the financial value of a business education.

To acquire this earning capacity requires about five months time, or 150 days; divide this into $22,000, the value of an education, and we find that each day in school is worth $146.00 to the pupil, to say nothing of the satisfaction and pleasure of living a much more successful life.

INSTITUTE BOOKKEEPING SHORTHAND TYPEWRITING

DOTHAN CAMP NO. 181, W. O. W.

Meets second and fourth Tuesday nights over Nix's Drug Store. All qualified Sovereigns are invited to meet with us.

H. K. Martin, C. C.
W. J. Darden, Clerk

MODERN WOODMEN OF AMERICA, EINSWOOD CAMP, NO. 1810.

Meet first and third Thursday nights.

H. K. McClintock Consul.
W. W. McCarty Clerk.

INDIAN TOURS ARE THE RAGE OF THE SEASON
The Indian Way Is The Best Way

Join the throng of happy Indian Riders and build up your interest in life by removing that listless feeling.

YOU NEVER GET TIRED RIDING AN INDIAN

Five Indians made Two Hundred Miles Last Sunday without a break down. Aside from the pleasant Features, the Indian is the best constructed machine on the market.

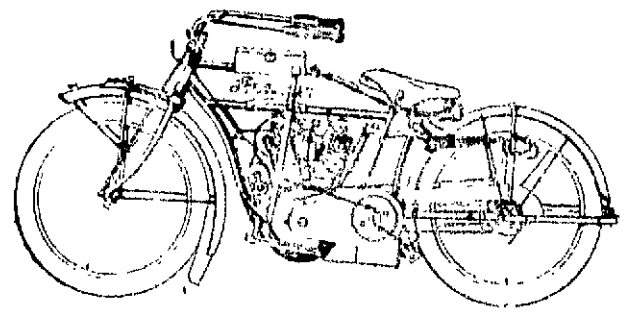

The INDIAN will take you over and bring you back - don't forget that!

E. C. Cumbie,
The INDIAN Man,

South St. Andrews St. : : : : : Dothan, Ala.

GRAVES WITH INDIAN SPEED KING AT ATLANTA

M. J. Graves, who is campaigning at the Atlanta, Ga., motordrome this season with his eight valve Indian, made a clean sweep of all events entered during the Shriners' week races. The Lee Arnold was the top notcher of the saucer speed sessions and brought the crowd to its feet repeatedly by his sensational work.

BOYD PLUCKS ROSE AT 86 MILE CLIP

Denver, Colo., June 13. Twisting the tail of his Indian gasoline "pony" until it was hopping along at an 86 mile rate, Slivers Boyd trimmed Baird Rose by 200 yards in a 3 1-2 mile speed duel on the Brighton road. The boys had a side bet of $100, on the result, and hundreds of motorcycle fans lined the course wildly cheering their favorites. Rose straddled an Excelsior.

NEAR DEATH BY SMOTHERING

But Husband, With Aid of Cardui, Effects Her Deliverance.

Draper, N. C.—Mrs. Helen Dalton, of this place, says: "I suffered for years, with pains in my left side, and would often almost smother to death.

Medicines patched me up for awhile but then I would get worse again. Finally, my husband decided he wanted me to try Cardui, the woman's tonic, so he bought me a bottle and I began using it. It did me more good than all the medicines I had taken.

I have induced many of my friends to try Cardui, and they all say they have been benefited by its use. There never has been, and never will be, a medicine to compare with Cardui. I believe it is a good medicine for all womanly troubles."

For over 50 years, Cardui has been relieving woman's sufferings and building weak women up to health and strength.

If you are a woman, give it a fair trial. It should surely help you, as it has a million others.

Get a bottle of Cardui *to-day*.

Write to: Chattanooga Medicine Co., Ladies' Advisory Dept., Chattanooga, Tenn., for Special Instructions on your case and 64-page book, "Home Treatment for Women," in plain wrapper. H. C. 1 48

Money-Saving Prices
For Monday Only

2 pound can Pears,	18c
2 cans Asparagus Tips,	56c
2 cans Pineapple Cubes,	33c
3 1-2 lb. can French Market Coffee,	91c
1 lb. can French Market Coffee,	26c
12 1-2 oz. Olives,	23c
3 cans Best Pork and Beans,	24c
7 bars Export Soap,	25c

PERKINS CASH GROCERY

Dothan's Only Sanitary Grocery Store

Phones 52 & 62

$2.00 Dothan, Ala. to Montgomery, Alabama and return, via

ATLANTIC COAST LINE RAILROAD
"The Standard Railroad of the South"

June 24th. 1914

Special train will leave DOTHAN, 10:20 A. M.

Tickets limited returning to and including train 180 leaving Montgomery 6:05 p. m., June 27, 1914.

Southern League Baseball Games—New Orleans vs. Montgomery, June 24 and 25th.

Don't miss this unusual opportunity to visit the CAPITOL OF THE CONFEDERACY.

For tickets and full information call on A. C. L. Ticket agent or write

E. M. NORTH, AGPA, Savannah, Ga. L. P. GREEN, TPT., Thomasville, Ga. F. C. WEST, TPA., Montgomery, Ala.

10-13-17-20-24

FIREPROOF

Cannot burn—never leak—look well—and are inexpensive. They cover the best homes, churches, schools and public buildings all over the country.

For Sale by

Malone Hardware Co.

N. Foster St. Dothan, Ala

RUB-MY-TISM

Will cure Rheumatism, Neuralgia, Headaches, Cramps, Colic Sprains, Bruises, Cuts, Burns, Old Sores, Tetter, Ring-Worm, Eczema, etc. Antiseptic Anodyne, used internally or externally. 25c

NEWSPAPER ARCHIVE®

There is an Economic Reason Back of Every Foy-Williams Co. Clearance Sale.

We want you to help us reduce our stock—we want you to share in the savings. We offer a larger stock and more attractive merchandise than EVER BEFORE OFFERED THE DOTHAN BUYING PUBLIC.

Two Weeks — June 10th. to 24th.

MILLINERY SECTION

Tremendous reduction in all paterns hats, including all patterns $7.50 to $18, marked for quick selling with clearance price of....$3.95
All other patterns offered at.....$2.95

All untrimed shapes up to $3.50 at ... $1.50
Extraordinary hats for children 50 and ...75c
Big reduction in flowers, ribbons and all millinery.

READY-TO-WEAR SECTION

ALL COAT SUITS HALF PRICE

Twenty-nine women will have the opportunity to buy Wooltex Suits at half price. This is a rare chance that will be quickly taken up, and we advise an early visit. All other suits are included in the sale at half price.

$12.50 Suits Clearance Price $6.25
$15.00 Suits Clearance Price $7.50
$18.00 Suits Clearance Price $9.00
$22.50 Suits Clearance Price $11.25
$25.00 Suits Clearance Price $12.50
$30.00 Suits Clearance Price $15.00
$35.00 Suits Clearance Price $17.50
$37.50 Suits Clearance Price $18.75

WONDERFUL DRESS OPPORTUNITY

DRESS DEPARTMENT

Our dress styles have been months ahead of most stores, our prices have always been cheaper for like quality, and when we offer you dresses this early at half price. it is a wonderful opportunity. All Silk, Cotton and Linen Dresses from $8.50 up, at half price.

$16.50 silk and cotton dreses at.....$8.50
$18.00 silk and cotton dresses at.....$9.00
$22.50 silk and cotton dresses at $11.25
$25.00 silk and cotton dresses at $12.50
$30.00 silk and cotton dresses at.....$15.00
$35.00 silk and cotton dresses at $17.50
$50.00 Silk and Cotton Dresses at $25.00

One lot of Silk Taffeta and Foulard Dresses at $3.95
One lot of Cotton Dresses, wonderful values at $3.75
$8.50 silk and cotton dresses at.....$4.25
$10.00 silk and cotton dresses at $5.00
$12.50 silk and cotton dresses at.....$6.25
$15.00 silk and cotton dresses at $7.50

When we tell you that we only carried one dress over from 1913, and that we never buy old dresses at any price, you quickly see what an advant ge it is in buying here.

HOUSE DRESSES

One lot of Batist, Gingham, Cotton Foulard House Dresses, some nice enough to wear down town, sold close by us at 98cts, $1.25 and $1.38, **Clearance Price** 79c

CHILDREN'S DRESSES

Gingham and Percale Dresses for children 2 to 6, pretty styles, a new dress if they fade, sale price 39c
Same material made up in styles for larger children 6 to 14, sold close by us at $1.25, **Sale Price** 79c

CHILDREN'S DRESSES

Children's dresses $1.48 quality at 98c
Children's dresses $1.98 quality at $1.45

CHILDREN'S ROMPERS

Children's rompers made of high grade Lancaster Gingham 2 to 6 years at ...19 cts

SHIRT WAISTS

One lot left over from last season some really beautiful waists, more or less soiled, sold up to $2.98 at 59cts

PARASOLS

Dothan's largest parasol stock is here and will be offered at greatly reduced prices.
Children's 25c Parasols at 17c
Children's 50c Parasols at 35c
Children's 75c Parasols at 48c
Children's $1.00 Parasols at 68c
Ladies' $1.00 Parasols at 68c
Ladies' $1.50 Parasols at 98c
Ladies' $2.50 Parasols at $1.48
Ladies' $3.00 Parasols at $1.79

SHOE SECTION

Our shoe stock is larger than the combined stocks of any three stores in Dothan. We carry every style of fashionable footwear worn. We buy shoes in all widths and can fit any style foot.

$5 shoes will be sold at $4
$4.50 shoes will be sold at.....$3.60
$4 shoes will be sold at $3.20
$3.50 shoes will be sold at.....$2.80
$3 Shoes will be sold at $2.40
$2.50 Shoes will be sold at $2.00
$2.00 Shoes will be sold at $1.60
$1.75 Shoes will be sold at $1.40
$1.50 Shoes will be sold at $1.20
$1.25 Shoes will be sold at $1.00
$1.00 Shoes will be sold at 80c
75c shoes will be sold at 60c
65c Shoes will be sold at 52c
50c Shoes will be sold at 40c

Dothan's Greatest Hosiery Department

We ave outgrown the wholesale jobbing supply hosiery houses and are buying 90 per cent of our hose direct from the best hosiery mills.

This saves you the wholesalers profit and insures fresh hose. If our hose do not make good we do. We replace all unsatisfactory hose.

One case fast black seamless hose, the equal of any 10c stocking on the market, Clearance Price.....6c
Economy 15c hose at.....11c
Gauxe Lisle hose the prettiest 25c stocking we ever saw, Clearance Price.....18c
Fibre Silk hose, best silk lisle tops and thread Silk legs 50c quality at 38c
We feel sure we sell the best dollar silk hose in the world. Clearance Price.....76c
$1.25 quality at.....94c
$1.50 quality at $1.12

LACES

The lace department has always been one of the attractions of this store It is conducted on a broader scope now than ever before. Few departments in the country have such varied and large stocks. Our own dressmaking department makes it possible to carry a broader line.

Our regular stock ranges from 5 cts the yard to $6.50 the yard. **Sale prices will range from 2cts to $4.50.**

One lot lace edges and insertions, odds and ends and broken sets, origionally sold up to 15 cts. Sale Price 2cts
All regular laces 5c quality at.....3 1-2c
All regular laces 10c quality at 7c
All regular laces 15c quality at 11c
All regular laces 25c quality at 18c
Big Reduction on all laces.

EMBROIDERIES

Embroideries are more fashionable than in years. One lot edges and insertions priced for sale at 3c
One lot good quality 27 inch Swiss Flouncing, Clearance Price 18c
One lot good quality 45 inch Swiss flounding Clearance Price 29c
One lot Plauen or Irish Embroidered Flouncing worth up to $1.98 at 59c
All Novelty embroideries greatly reduced.

READY MADE SHEETS

Kenwood Bed Sheets, high grade standard quality 81 by 90 plain hemmed, **Clearance Price** 55c
The same Sheet hemstitched, **Sale Price** ...65c
Kenwood Pillow Cases, plain hemmed 45 by 36, **Clearance Price** 13 1-2c
The same cases hemstitched at.....17 1-2c
These prices are only possible by buying solid cases direct from the Mills.

CORSETS

No store in Alabama has a better corset department than Foy-Williams Company. We carry Warner Bros. Redfern, Nemo, and Gossard lace front. We give correct personal fittings.

All old discarded models at 1-2 price.

$1.00 Corsets at 50c
$1.50 Corsets at 75c
$2.00 Corsets at $1.00
$3.00 Corsets at $1.50
$3.50 Corsets at $1.75
$4.00 Corsets at $2.00
$5.00 Corsets at $2.50
$6.00 Corsets at $3.00
Substantial reduction on all new models.

LADIES' VESTS

An Unusual value in ladies vests the equal of any 10c vests, elsewhere at sale price ..5c

Every item in our store reduced. You will receive intelligent and polite attention here. Remember we are Dothan's only one-price store.

FOY-WILLIAMS CO.

A House of Fashions

East Main Street.

Our force of 30 employees will be strengthened with additional help and we will be able to give you good service during the sale.

NEWSPAPERARCHIVE®
NEWSPAPERARCHIVE®

Foy-Williams Company Tell it Just as it is, There is No Exaggeration, Not Even in Our "Sales" Ads. No Inflation of Prices or Quality.

Domestic Section

We buy all staple dry goods in solid cases direct from the mill making it, saving you the middle man's profit. We reserve the right to limit quantity sold to each customer.

CALICO AT 2 1-2c.

One lot sub count prints, the kind usually sold in most stores at 5,
Clearance Price 2 1-2c.

American, Simpson and Merrimack prints—all the best standard goods at.....3 1-2c

CHECKED HOMESPUN.

27 inch 4 1-2 yd full standard fast color plaids, usually sold at 8c
Clearance Price 5c.

CHEVIOTS.

Southern Silk cheviots, the best cloth for men's work shirts, work dresses, boy's suits at 10c on the market
Clearance Price 7 1-2c

HICKORY STRIPES.

Old fashioned hickory shirting stripes, standard quality
Clearance Price 7 1-2c.

OIL CLOTH.

5-4 Fancy Table Oil cloth, standard quality, usualy sold at 25c
Clearance Price 13c.

5-4 plain white best grade, sale price.....15c
10-4 unbleached Pepperell.....22c
10-4 bleached Pepperell.....21c

SHEETING.

Langston unbleached sheeting, 36 inch the usual 6 1-2c kind, Clearance Price.....4 1-2c
Chauncy LL 36 inch sheeting, usual 7 1-2c kind Clearance Price.....5 1-2c
40 inch Sea Island, same weight and count Fruit of Loom bleaching, usually sold at 10c, Clearance Price....6 1-2c
Druid Sea Island, the usual 9c kind, Clearance Price 5 1-2c

WIDE SHEETING.

Pepperell 9-4 unbleached sheeting, the best known for ages, Clearance Price.....20c

OSNABURG.

Full 8 oz. Alabama made osnaburg at a saving of 2 1-2c the yard, cotton picking time soon here, Clearance Price 10c

TICKING.

Famous Georgia Mattress Ticking, the best 10c value on the market, sale price.....7c
A C A Feather Ticking, full 8 oz. and warranted feather proof 20c quality, Clearance Price.....13c

GINGHAMS.

27 inch Superior Apron Gingham, fast colors, blue, brown, green, black check the equal of any 8c gingham, Clearance Price.....4c
Amoskeag staple gingham, usually sold at 10c Clearance Price.....6c
Bookfold Queen Zepher Gingham, ad fresh 3,000 yard case just from the mill, pretty patterns and fast colors, an usual 10c gingham, Clearance Price.....7c
Red Zepher, Toille du Noid, Parker Zepher, 32 inch Scotch Zepher 12 1-2c and 15c values Clearance Price 9c

BLEACHING.

Columbus Mills 36 inch soft finish bleaching, good as most stores sell at 10c, special Clearance Price.....6c
Our special 10c grade bleaching, the equal any 12 1-2c bleaching anywhere, Clearance Price.....7 1-2c

Our four years modern merchandising in Dothan, three and a half years as Saxon-Heard-Williams Co. and one season as Foy-Williams Co. have revolutionized trade conditions here. Our fourteen years wholesale experience in Baltimore gave us intimate knowledge of all the best markets, how and when to buy. Our life-long experience, both wholesale and retail, and our environment, have taught us how to buy for an intelligent refined and cultured clientile, our financial and buying connections have enabled us to buy newer and better goods for the same price than could be obtained in most stores in most cities.

We have always put only a small profit on our goods. Our clean, wholesome methods, the same treatment to everybody alike, and the tremendously large stock we carry have made it easy for us to become the largest distributors of merchandise for women and children between Montgomery and Jacksonville. We could not have accomplished this without your hearty sympathy and co-operation. We ask that you help us make this our greatest sale.

SILK SECTION

This has been the biggest silk season we have had in years. Silks have again come into their own. Our stock is unusually large and embraces every fashionable fabric.

Silk Pongee, a cool summer silk, was splendid value at 48c sale price.....29c
36 inch silk Shantung, made in Japan of pure raw silk, an ordinary dollar value but sold close by us at 75c, Clearance Price.....54c

SILK POPLIN.

Silk Poplins have shared popularity with the seasons best sellers, we handle Susquehana Mills Poplins here, and offer for Clearance Price our 50c quality at.....34c

TAFFETA SILKS.

Taffeta Silks are very scarce this season but we have been able to assemble some excellent numbers recently. We offer for quick Clearance yard wide chiffon taffeta in black and colors, our special dollar quality.....75c
We offer our $1.25 quality at.....89c
We offer our $1.50 quality at.....$1.13
We offer our $2.50 quality at.....$1.69

SECO SILK.

The well known Suesene and Seco Silk for quick selling at.....15c

WALRUS CREPE.

Walrus Crepe, 40 inches, one of the leading silk fabrics for 1914 used for dresses, coat suits and skirts, our $2 quality at.....$1.39

CREPE DE CHINE.

40 inches, fine crepe de chine, our special $1.50 quality at.....$1.13
We offer our $2 quality at.....$1.48
Cheney Bros. spot proof Foulards at.....63c
40 inch $2 quality 1914 patterns at.....$1.25
Most of these silks will be good again in the fall and we advise buying now.

Dothan's Greatest Dry Goods Store

DRESS CREPES.

Dolly Varden Printed Crepe, flowered patterns, the prettiest crepe we have ever shown for 10c Clearance Price....7c

Somura fancy crepe sold by us at 15c, special Clearance price at.....9c

Bourette Crepe, Florine Rice Cloth, Crepe Raye priced for quick selling at.....11c

Pacific Plisse' printed crepes, sold in most stores at 25c but sold by us during the season at 17 1-2c, special at....12 1-2c

Pacora crepe, Slug yarn nub crepe, Norita crepe, Norita crepe. Novelty crepe, Areay crepe Plaid Striped crepe, Embroidered crepe, ten different distinct lines, all the latest styles and are most excellent values at 25 and 29cts Clearance Price.....18c

Colored nub box crepe, our special 35c quality, Clearance Price.....23c

Solid colored French box crepe, 36 inches, all the fashionable colors, sold close by us at 59c, Clearance Price.....39c

WHITE & COLORED PLAIN & NOVELTY CREPES.

We offer our 79c crepe at...51c
We offer our 98c and $1 crepe at.....73c
We offer our $1.25 crepe at 98c
We offer our $1.50 crepe at $1.13
We offer our $1.98 crepe at $1.39

RATINE.

Mixed colored ratine for seperate skirts are quite fashionbale this season. We offer our special 25c quality at 18c

Mixed Oat Meal Eponge, colors tan, blue, helio, gray, pink, our 50c quality at.....39c

SILK AND COTTON CREPE.

Crinkled Silk and cotton crepe, a very fashionable 1914 fabric sold by us as a leader at 39c Clearance Price.....28c

Printed and solid color cotton and silk crepe de chine, one of our best sellers at 59c Clearance Price.....39c

GALATEA.

Romper Galatea, fast colors, most excellent fabric for boys wash suits and rompers, our special 15c quality for quick Clearance at 11c
Hyde grade Galatea, solids, stripes and checks sale price.....13 1-2c

RIPPLETTE.

Bliss Fabyan Co.'s Ripple woven Ripplette, the rough dry fabric—no ironing—an ideal cloth for childrens rompers and dresses—fast colors—always ready—quick Clearance Price.....11c

WHITE UNDERWEAR CREPE.

Our special 15c quality white crepe for dresses, waists, and underwear, the equal of any 18 to 20cts crepe elsewhere, Clearance Price.....11c

BROWN LINEN.

We place direct import orders on linens and retail many numbers at less than most stores pay for them. This is why we always have better values than can be found elsewhere. We offer our 36 inch imitation brown linen for quick Clearance at.....7 1-2c
We offer our 15c quality all linen at.....11c
We offer our 20c quality all linen at.....14c
We offer our 25c quality all linen at.....18c
We offer our 35c quality all linen at.....23c

LINEN PONGEE.

Mercerized Linen Pongee, a very desirable cloth, sold in most stores at 35c, but sold close here at 25c, Clearance Price at.....18c

RAIME LINEN.

36 inch French Linen, colors Wisteria, Cope, Light Blue, Pink, Natural, Navy, Black, would cost you elsewhere 50c, Clearance Price.....26c

LINENS.

36 inch Crown brand linen finish suiting 20c quality at..12 1-2c

INDIA LINON

A very special value for Clearance.....5c

WHITE LINENS.

36 inch shirt waist linen, all pure linen 25 and 29cts qualities, Clearance Price.....19c
Superior finish Irish Manufacture, grass bleach, warranted all pure linen at.....24c
50c and 59c values Clearance Price.....36c
48 inch French linen, brought in under the new tariff and sold close at 65c, Clearance Price at.....44c

LINEN SHEETING.

90 inch Linen sheeting imported under the new tariff we have been able to sell the dollar quality at 79c Clearance Price at.....59c
90 inch the old $1.50 quality, but we have been selling this shipment at $1.19, we offer for Clearance Price.....89c
These prices are made possible only by importing direct.

PERCALE.

36 inch fast color percale, the best 10c quality we ever saw, Clearance Price.....7 1-2c
Rumson Percale, the best standard Percale we know at 12 1-2c Clearance Price.....9 1-2c

PAJAMA CHECKS.

36 inch Pajama checks 10 and 12 1-2c values, Clearance Price.....[illegible]

NEWSPAPERARCHIVE®
NEWSPAPERARCHIVE®

SOME FAST SELLING

The last week of our big Rebuilding Sale is going to be the fastest selling yet. To help the cause along, we are going to give some extra specials every day—not all day but a few hours each day.

Come. You will enjoy these specials, after one week of fast selling, there is still many good things here—you are missing some real old time bargains if you have not been here. Remember we are not showing you old shelf worn goods. Every item is Brand New. No other Dothan store can offer you this. . . . . .

Watch the papers for our one hour specials each day.

Short-Sleeve Raglan Coat

Skirt with Russian Tunic. You can see Coat Pattern 7039 and Skirt Pattern 7035 in the Butterick Fashion Sheet for July. Call at our Pattern Department for your copy FREE.

Corsets

When you say La Vida and W. B.—you say the best that can be named in corset making.

There is a peculiar good feeling fit about them that you do not get in other corsets.

If you once wear them you always want them.

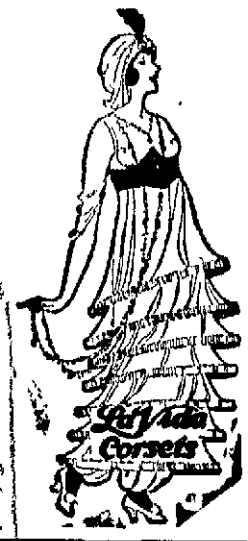

Rebuilding Sale Price

$1.00	Corsets	.75
1.50	"	$1 19
2.00	"	1.48
2.50	"	1 75
3.00	"	2.29
4.00	"	3.15
4.50	"	3.48
5.00	"	3 98
[illegible]	"	4 39

Extra Specials For Monday

Monday Morning—9 to 10.

White checked and striped Flaxons. Really beautiful for waists, dresses, etc. Our regular 25c sellers. One hour only **12 1-2c**
10 yards to a customer.

Monday Afternoon—4 to 5 o'clock

25c checked Crepe. an imported cloth and very pretty. Can be had in pink, light blue, navy green, tan and black checks. For one hour we offer you this cloth (10 yards to customer) at **12 1-2c**

10c dress Ginghams in many pretty designs, ... **6c**
One hour—12 yards to a customer

Mid-Summer Millinery

There is somethiug different about Saxon-Heard Dry Goods Co's. Mid-Summer Millinery. A sureness of distinction and each one with an air of individuality about it.

There are many smart styles trimmed especially for this Rebuilding Sale. White hemps and Panamas in the new Sailor Effects, with trimmings of wings, silk and velvet ribbons.

Some beautiful values at, 1.98 2.98, 3.98, 4 48 and 5.98.

HATS YOU WOULD PAY JUST AS MUCH AGAIN FOR EARLY IN THE SEASON

Ready-to-Wear

Remember that every Dress, Suit, Coat, Skirt, Shirt Waist, Middy Blouse, Underwear Kimona and everything in this magnificent stock of Ready-to wear Department has been marked down to REAL old fashioned Bargain Prices.

SAXON-HEARD
Dry Goods Company
EVERY THING NEW--NOTHING OLD IN OUR STORE

Wash Goods

Our wash fabrics this season are attractive indeed. We gave this section special attention, for in this section the majority of clothing has to visit the tub so often, we strive to make this department as attractive as possible.

You will need these very same goods all thru the fall—why not buy them now when you can save a neat sum on them.

Ripplette, the wash fabric that needs no ironing. Pretty cloth that most stores sell at 15c—Rebuilding Sale 10c

36 inch Percales, in dress and shirt patterns, Rebuilding Sale 7 1-2c

10c quality Ginghams, good assortment to choose from, Rebuilding Sale 7 1-2c

12c quality Ginghams, in plaids, checks and stripes, Rebuilding Sale 9 1-2c

30 in. Colored Lawns and Batiste, pretty patterns to select from, a great value at 10c, Rebuilding Sale price, ... 7c

15c Galatea Cloth, Goods as most stores sell at 19c, Rebuilding Sale 11c

Crepes in solid colors and fancies, some bargains at Rebuilding Sale Prices . 7, 9 1-2, 11 & 13c yd.

Every wash fabric at big reduction

Fancy Parasols

Only a few left, less than a dozen in Ladies and Childrens, one or two pretty ones left, These are marked at about 40 per cent less than regular price.

Nothing more desirable than a fancy parasol with this seasons dress styles.

Black Umbrellas at Rebuilding sale prices. Good Black Covers that defy the sunshine and rain.

$1 00 Quality	$ 79
$1 25 Quality	98
$1 50 Quality	1 19
$2 00 Quality	1 48
$2 25 Quality	1 79
$2 50 Quality	1 89
$3 50 Quality	2 59
$4 00 Quality	3 19
$5 00 Quality	3 79

Childrens' Size 48c up.

NEWSPAPER ARCHIVE®
NEWSPAPER ARCHIVE®

SOCIETY

MRS. ERIC GELLERSTEDT, Editor ..... PHONE 251

WHAT THE FIRE SAID.

By Frank L. Stanton.

This is what the fire said
To the little boys in the trundle bed
While the blaze was burning red
and blue
And the wind sung over the chimney flue;
"Bad little boys
They get no toys—
They will never taste of the Christmas joys;
They will never know
When the reindeer go
With Santa Claus o'er the Christmas snow;
O'er the housetops high
He will pass them by:
Over empty stockings they will weep and sigh—
He will pass them by,
He will pass them by!"

II.

And the little boys in the trundle bed
Turned to the fire, and, sweeping, said:
"When your red flames glow
They chatter so,
If it wasn't for you he would never know!
If it wasn't for you
We'd have toys, too—
Talking, talking the long night through,
While the shadows flicker and dance about;
Oh, for a rain to put you out!"

III.

But the Fire said: "The skies are bright;
There will be no rain from the clouds tonight;
My flame is fierce, I'm strong to fight;
And when he comes
With horns and drums,
And a sleigh half full of sugar-plums,
I'll blister his feet
With my burning heat
And drive him back to the snow and sleet!
I will make him fly
O'er the housetops high—
Over empty stockings you'll weep and sigh;
He will pass you by,
He will pass you by!"

IV.

That is what the Fire said
To the little boys in the trundle bed
And then they covered each curly head,
And cried themselves to sleep—
But when all save the noisy fire was still
(Ever singing its angry will).
And on the housetop and on the hill
The snow lay white and deep;
There came the sound of a tinkling sleigh
And a fairy trumpet blow far away
And Santa Claus, in his coat of gray,
Came on with a merry shout!
And over the chimney shaking the snow
To the place where he knew the flames must glow,
The flakes fell fast on the hearth below
And put the fire out!
Then down the darkened chimney he sped,
And standing close by the trundle bed,
He filled their stockings and hats with toys.

MISS STALLINGS ENTERTAINS FOR MISS LOWDER—

Miss Rebecca Lowder, the admired guest of Mrs. Marvey Harrison, was the honoree at a delightful affair of Friday afternoon when Miss Gussie Mae Stallings entertained twelve friends at bridge.

The spacious porch of the Stallings home on North Oates street, was most attractive in bowl sof cut flowers, and large pots of ferns, here three tables were arranged for the games. Delightful punch, sandwiches, olives and pickles were served buffet style.

The prize, a fan, was won by Miss Ruth Stapleton, and Miss Lowder was given a fan.

Miss Stallings' guests were Miss Rebecca Lowder, Miss Janie Farmer, Mrs. Jack Piner, of Opelika; Miss Jennie Mae Ward, Miss Teanee Espy of Abbeville; Miss Lucile Whiddon, Miss Florence Ellis, Miss Ruth Stapleton, Miss Pauline Dowman, Miss Willie Pearl Carter and Mrs. Charlie Newton.

IN HONOR OF MISS BROOKS—

Miss Robbie Carter [illegible] entertained in a novel and [illegible] Saturday afternoon [illegible] her attractive house guest, Miss Elizabeth Brooks of Huntsville, Ala.

At four o'clock eighteen friends met at Miss Carlisle's home, where tempting sandwiches and iced tea were served; later they were invited to go to the "movies," and after that, a delightful ice course was served at Williams.

The invited guests were Miss Elizabeth Brooks, Miss Pauline Dowman, Miss Lucile Whiddon, Miss Minnie Cave, Miss Bess Henderson, Miss Rebecca Lowder, Miss Florence Ellis, Miss Jennie Mae Ward, Miss Teanee Espy, Miss Janie Farmer, Miss Willie Pearl Carter, Miss Evelyn Harris, Miss Annie Saxon, Miss Florence Ellis, Miss Hannah Meyrovitz, Miss Ida Jane Brown, Miss Ruth Stapleton, Miss Lucile McLure, and Miss Sue Stapleton.

D. R. V. S. CLUB ORGANIZED—

On Friday afternoon at the home of Miss Mary Jim Young on North Foster street, twelve young girls organized a Book club, to be known as the D. R. V. S. club and to meet every Wednesday afternoon.

This will be quite a delightful acquisition to the club life of Dothan and the meetings are eagerly looked forward to.

At the close of the afternoon a dainty ice course was served.

The members of this interesting club are Misses Irene Lisenby, Mary Jim Young, Blanche Burkes Elizabeth Lathram, Annie Ross, Katherine Logan, Lucile Sharp Robbie Hardison, Julia Tatum, Nell Reid, Mary Jeter, and Lily Mae Jones. The next meeting will be Wednesday, June the 17th, with Miss Blanche Burkes.

TENNILLE-KING INVITATIONS—

The following invitations have been received by friends:

"Mr. and Mrs. Walter Robert Tennille request the honor of your presence at the marriage of their daughter, Kathleene, to Dr. Joseph Solomon King, on Thursday morning, June twenty-fifth, one thousand nine hundred and fourteen, at nine thirty. At home, Dothan, Alabama."

BRITT-VALENTINE WEDDING—

The many friends of Mr. Frank Valentine will be surprised to know of his marriage to Miss Mary Belle Britt, which occurred at the Methodist parsonage in Midway on Wednesday afternoon.

Accompanied by several friends, Miss Rena Grace, Miss Mary Andrews, Miss Lizzie Green, Mr. T. A. Parish, and Mr. Love Ventress, Miss Britt and Mr. Valentine motored from Clayton to Midway where they were married.

Sincere congratulations are extended to Mr. and Mrs. Valentine.

Mr. and Mrs. Beall of Lumpkin Ga., Mr. Joe Burns of Eufaula, and Mr. Tom Burns of Arlington, Ga. are attending the bedside of Mr. Harvey Beall, who is seriously ill with appendicitis at the home of Mrs. R. H. Walker.

No need for calomel with its nauseating effects. LIV-VER-LAX is happy in results. N. H. McCallum.

FOR SALE—Good Jersey cow, fresh in milk. W. T. Hall.

Getting Near Home

The Cleveland Plain Dealer tells of this dialogue:

"George, I can't do anything with Johnnie."

"What's the matter with him now?"

"He's preparing to be a bandit."

"Good gracious! Last month he was a pirate. The month before he was a highwayman. Is he stocking up in the usual way—cheap gun, cartridge, belt, cheap knife, red bandanna?"

"No, all he's got this time is one of those villainous Mexican hats. All you can see of him is his feet."

"Where is he?"

"Out sniping"

"Well, you can trust the marines to land and get him. Which way did he go?"

NO REASON FOR IT.

WHEN DOTHAN CITIZENS SHOW THE WAY.

There can be no reason why any reader of this who suffers the tortures of an aching back, the annoyance of urinary disorders, the pains and dangers of kidney ills will fail to heed the words of a neighbor who has found relief. Read what a Dothan citizen says:

Mrs. J. T. Keyton, 104 S. St. Andrews St., Dothan, Ala., says: "My kidneys were in bad shape. I had backaches and pains through my sides. At times I was dizzy and nervous. When I heard about Doan's Kidney Pills, I got a supply from McCallum's Drug Store. They helped me at once and soon put a stop to the trouble. The pains left and my kidneys became normal."

For sale by all dealers. Price 50 cents. Foster-Milburn Co., Buffalo, N. Y., sole agents for the United States.

Remember the name—Doan's—and take no other.

PICNIC AHEAD?

Don't worry yourself out beforehand with Baking.

LET THE BAKER DO THE WORK

IT'S A PICNIC FOR US

We'll guarantee you an enjoyable time so far as the Bread, Sandwiches Pies, Cake_____go, And how would

A PICNIC GO

without them

STAR BAKERY

Hupmobile $1050

The Car of The American Family

Completely Equipped With Electric Starter and Lights, Oversize Tires, Demountable Rims, $1050

What Every Owner Knows

What engenders the exceptional loyalty and intense enthusiasm Hup owners display for their cars?

Why do Hup owners go out of their way—as they actually are doing—to convince their friends and neighbors that a Hup investment is best?

Because every one of them knows his car renders more continuous service at lesser cost.

Because he knows his Hup, at any time or season, holds a cash value far above the average for second hand cars.

All In His Favor

Because he knows he is justified in rating depreciation extremely low—some put it as low as a cent a mile.

Because he is getting long mileage on tires, gasoline and oil.

Because he knows his Hup is as serviceable today, as full of "pep", as worthy and ready for rough roads and tough loads, as when he bought it six months, a year or two years ago.

Because he knows its durability; its sturdy, costly build, that makes repairs few and far between, of minor character and small cost.

Is it strange, then, that men should be enthusiastic about the Hup?

We think not; and any Hup owner or dealer you talk to will bear us out.

Hupp Motor Car Company, Detroit

Brown-Law Motor Car Co.

Southeast Alabama Agents

N. St. Andrews St. Dothan, Alabama

If You Fail to Get Your Paper Phone 119

Now Is the Time to Paint

These pleasant days are a favorable time to paint. With good weather, a good surface, a good painter and good paint, you are sure of success.

Whether you paint now or later, don't risk the paint. You can't afford to take chances on made-by-guess paint or the cheap unserviceable kind. We have been in the paint business for years.

We know paints—good—bad—indifferent—and in all our experience with all kinds, under all conditions, we've never seen a paint to equal Lowe Brothers "High Standard" Liquid Paint.

That's why we sell and recommend it. We couldn't afford to do this if we were not sure "High Standard" does all that Lowe Brothers claim for it—and more.

They stake their reputation on its great hiding power, longer wear, better spreading capacity. And when we sell it to you, our word is behind their word that you are getting the best paint produced.

Even at $2.00 a gallon "High Standard" would save users money. Judged by every true test of value—by wear, by surface covered, by brilliance—it costs less than any other paint.

For every finishing purpose there's a paint, a varnish, a stain or an enamel.

We carry a full line of Lowe Brothers' products.

Lowe Brothers High Standard Liquid Paint

"The Little Blue Flag" on the can is your protection

Come in and talk over your painting problems and see the latest color combinations.

Floor Paint

Careful tests show Lowe Brothers' Floor Paint leads in wearing and covering qualities and meets every requirement most satisfactorily.

Mellotone

A washable flat paint looking like water colors. For interiors. "Soft as the rainbow tints." Any desired color or combination. For walls, ceilings, woodwork, on metal, plaster or paint.

Vernicol

A stain reproducing the colors and effects of hard woods. For finest woodwork, furniture. Made from permanent non-fading pigments. Also graining for old floors.

MALONE HARDWARE CO.

DOTHAN, ALA

NEWSPAPER ARCHIVE®
NEWSPAPER ARCHIVE®